

TOWN of OAKLEY
 Part of Lots 10, 11 & 12
 Plat Vol 1, Pg 15

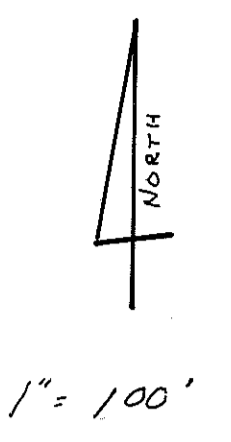

ANNEXATED
 ORD. 05-48 10-17-05
 258/1321 11-16-05

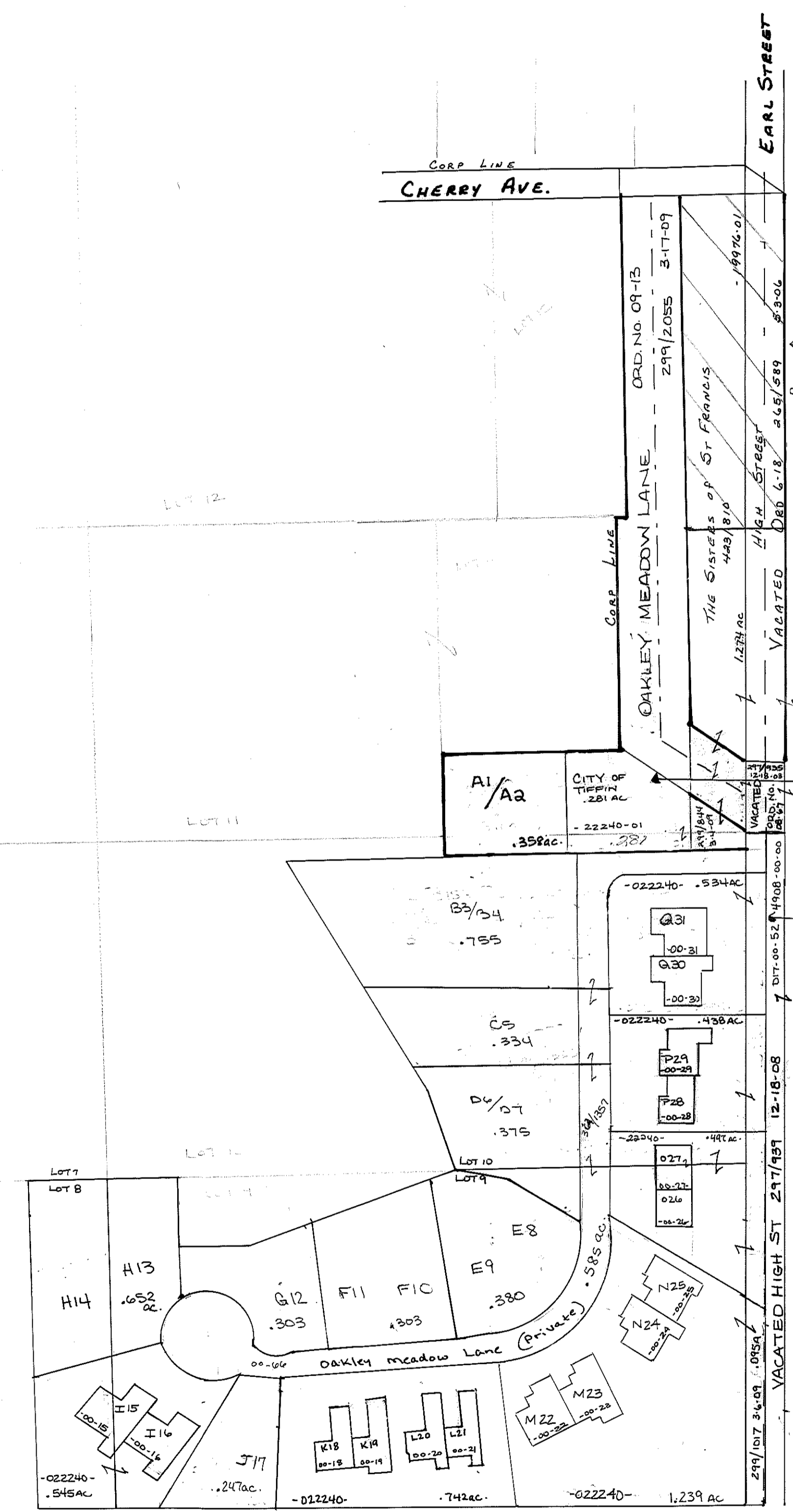

← See pg. 37
 Per Lease
 Clarification
 324/1064

5th Amend.
 329/1104 8-1-11
 Cab. 4 Slot 9A-12B

 6th Amend.
 332/2260 4-4-12
 Cab. 4 Slot 14A-16A

 7th Amend.
 352/413 10-22-13

ANNEXATED
 ORD. No. 08-7 2-19-08
 289/881 3-11-08
 PLAT CAB. 3 SLOT 65-B

OAKLEY MEADOW CONDOMINIUMS
 PLAT CAB 3 SLOTS 76B, 77A, 77B, 78A, 78B, 79A, 79B, 79C, 79D, 79E, 79F, 79G, 79H, 79I, 79J, 79K, 79L, 79M, 79N, 79O, 79P, 79Q, 79R, 79S, 79T, 79U, 79V, 79W, 79X, 79Y, 79Z, 80A, 80B, 80C, 80D, 80E, 80F, 80G, 80H, 80I, 80J, 80K, 80L, 80M, 80N, 80O, 80P, 80Q, 80R, 80S, 80T, 80U, 80V, 80W, 80X, 80Y, 80Z, 81A, 81B, 81C, 81D, 81E, 81F, 81G, 81H, 81I, 81J, 81K, 81L, 81M, 81N, 81O, 81P, 81Q, 81R, 81S, 81T, 81U, 81V, 81W, 81X, 81Y, 81Z, 82A, 82B, 82C, 82D, 82E, 82F, 82G, 82H, 82I, 82J, 82K, 82L, 82M, 82N, 82O, 82P, 82Q, 82R, 82S, 82T, 82U, 82V, 82W, 82X, 82Y, 82Z, 83A, 83B, 83C, 83D, 83E, 83F, 83G, 83H, 83I, 83J, 83K, 83L, 83M, 83N, 83O, 83P, 83Q, 83R, 83S, 83T, 83U, 83V, 83W, 83X, 83Y, 83Z, 84A, 84B, 84C, 84D, 84E, 84F, 84G, 84H, 84I, 84J, 84K, 84L, 84M, 84N, 84O, 84P, 84Q, 84R, 84S, 84T, 84U, 84V, 84W, 84X, 84Y, 84Z, 85A, 85B, 85C, 85D, 85E, 85F, 85G, 85H, 85I, 85J, 85K, 85L, 85M, 85N, 85O, 85P, 85Q, 85R, 85S, 85T, 85U, 85V, 85W, 85X, 85Y, 85Z, 86A, 86B, 86C, 86D, 86E, 86F, 86G, 86H, 86I, 86J, 86K, 86L, 86M, 86N, 86O, 86P, 86Q, 86R, 86S, 86T, 86U, 86V, 86W, 86X, 86Y, 86Z, 87A, 87B, 87C, 87D, 87E, 87F, 87G, 87H, 87I, 87J, 87K, 87L, 87M, 87N, 87O, 87P, 87Q, 87R, 87S, 87T, 87U, 87V, 87W, 87X, 87Y, 87Z, 88A, 88B, 88C, 88D, 88E, 88F, 88G, 88H, 88I, 88J, 88K, 88L, 88M, 88N, 88O, 88P, 88Q, 88R, 88S, 88T, 88U, 88V, 88W, 88X, 88Y, 88Z, 89A, 89B, 89C, 89D, 89E, 89F, 89G, 89H, 89I, 89J, 89K, 89L, 89M, 89N, 89O, 89P, 89Q, 89R, 89S, 89T, 89U, 89V, 89W, 89X, 89Y, 89Z, 90A, 90B, 90C, 90D, 90E, 90F, 90G, 90H, 90I, 90J, 90K, 90L, 90M, 90N, 90O, 90P, 90Q, 90R, 90S, 90T, 90U, 90V, 90W, 90X, 90Y, 90Z, 91A, 91B, 91C, 91D, 91E, 91F, 91G, 91H, 91I, 91J, 91K, 91L, 91M, 91N, 91O, 91P, 91Q, 91R, 91S, 91T, 91U, 91V, 91W, 91X, 91Y, 91Z, 92A, 92B, 92C, 92D, 92E, 92F, 92G, 92H, 92I, 92J, 92K, 92L, 92M, 92N, 92O, 92P, 92Q, 92R, 92S, 92T, 92U, 92V, 92W, 92X, 92Y, 92Z, 93A, 93B, 93C, 93D, 93E, 93F, 93G, 93H, 93I, 93J, 93K, 93L, 93M, 93N, 93O, 93P, 93Q, 93R, 93S, 93T, 93U, 93V, 93W, 93X, 93Y, 93Z, 94A, 94B, 94C, 94D, 94E, 94F, 94G, 94H, 94I, 94J, 94K, 94L, 94M, 94N, 94O, 94P, 94Q, 94R, 94S, 94T, 94U, 94V, 94W, 94X, 94Y, 94Z, 95A, 95B, 95C, 95D, 95E, 95F, 95G, 95H, 95I, 95J, 95K, 95L, 95M, 95N, 95O, 95P, 95Q, 95R, 95S, 95T, 95U, 95V, 95W, 95X, 95Y, 95Z, 96A, 96B, 96C, 96D, 96E, 96F, 96G, 96H, 96I, 96J, 96K, 96L, 96M, 96N, 96O, 96P, 96Q, 96R, 96S, 96T, 96U, 96V, 96W, 96X, 96Y, 96Z, 97A, 97B, 97C, 97D, 97E, 97F, 97G, 97H, 97I, 97J, 97K, 97L, 97M, 97N, 97O, 97P, 97Q, 97R, 97S, 97T, 97U, 97V, 97W, 97X, 97Y, 97Z, 98A, 98B, 98C, 98D, 98E, 98F, 98G, 98H, 98I, 98J, 98K, 98L, 98M, 98N, 98O, 98P, 98Q, 98R, 98S, 98T, 98U, 98V, 98W, 98X, 98Y, 98Z, 99A, 99B, 99C, 99D, 99E, 99F, 99G, 99H, 99I, 99J, 99K, 99L, 99M, 99N, 99O, 99P, 99Q, 99R, 99S, 99T, 99U, 99V, 99W, 99X, 99Y, 99Z, 100A, 100B, 100C, 100D, 100E, 100F, 100G, 100H, 100I, 100J, 100K, 100L, 100M, 100N, 100O, 100P, 100Q, 100R, 100S, 100T, 100U, 100V, 100W, 100X, 100Y, 100Z

* WEST 1/2 OF VACATED HIGH ST
 ORD. No. 08-67 297/935 12-18-08

- ✓ M22 LAWRENCE JOSEPH FANSHAW - TOD 301/783 5-13-09
- ✓ M23 ROSEMARY L. WILHELM - TOD 297/571 12-16-08
- ✓ N24 GLENN G. + REBECCA J. BEVER - 302/3083 6-23-09
- ✓ N25 ANNA WRIGHT - TOD 296/89 10-29-08
- ✓ Q30 LINDA LOUISE STINE 307/2294 11-20-09
- ✓ Q31 DAVID R. + JOANN PORTER 299/2034 3-17-09
- ✓ I15 JOSEPH D. + SHARON R. BLUST 300/2351 4-21-09
- ✓ I16 KATHERINE E. BRIGGS 302/2412 6-16-09
- ✓ P28 Jeffrey L. + SARA S. Baker 312/631 4-30-10
- ✓ P29 ROBERT L. + GEORGIA J. BLACK 305/3098 9-25-09
- ✓ K18 Debra Rickel 3-15-11 321/2166
- ✓ K19 Jon M. + Barbara A. Blum 311/224 3-29-10
- ✓ L20 Richard Wyka 4/28/11 322/2450
- ✓ L21 James Crum 9/30/11 327/324
- ✓ O21 David L. + Kimberly J. Coons 319/246 12-15-10
- ✓ E8 - J.J. Hehr 325/1616 8-8-11
- ✓ E9 - K.M. Bergderfer 2-22-11 325/2415
- ✓ G12 - James Kimmel 9-19-12 324/2174 Joanne
- ✓ F10 - Thomas + Mary Gaetano 2/19/13 343/1705
- ✓ F11 - O.E. + J.L. Hoffman 3/16/222 8-8-13
- C5-
- H13
- H14
- D16-
- D7 - Mary Ann Homan 354/490 3-11-14
- B3 - Everett + Karen Wood 7/31/14 359/2349
- B4 -
- J17 - Kathryn Paulus 1/12/14 312/2339
- A1-
- A2-